Salaam everyone

In this article, I'm going to show you with proof that America will be conquered by Mosslems, and that this is actually happening right before our eyes

Zakah1 has already mentioned this in some of his comments, but to summarise, there are (or were) Mosslem Mojaahedeen in West Africa. Specifically Mali, and (perhaps) Mauritania. He then said that they began travelling to South America (specifically Venezuela) via boats, and this is what the fake news was really about

The so called drug boats that the Trump administration were (or are) destroying are actually the Mojaahedeen who have arrived in Venezuela, and are stationed there. Now they are trying to land in the United States in order to take the fight to the US government

Zakah1 has also mentioned that Zarguwi (Zarqawi) is in fact among them (those in West Africa), although he's not too sure about this. I myself believe that he really is there, and I will show you an evidence supporting this

If you haven't read my article exposing Black Ops 2, then please do. Here's the link: https://archive.org/details/plan-for-gauem-or-zurgauwe

The reason I mentioned this is because I figured something out. In the first mission, (young) Menendez is actually in Angola, South-West Africa, and he seems to have an entire military operation going on there. Also a lot of his soldiers consist of Africans

I believe that this was known through soothsaying, although the problem is that Zarguwi is in the North-West, rather than the South

So why will the Mojaahedeen NOT fail? Why do I say that they will conquer America?

I'm going to quote a Hadeeth that has been recorded several times:

لاَ تَزَالُ طَائِفَةٌ مِنْ أُمَّتِي يُقَاتِلُونَ عَلَى الْحَقِّ ظَاهِرِينَ إِلَى يَوْمِ الْقِيَامَةِ

"I heard the Messenger of Alluh say: 'A group of people from my Ommah will continue to fight In defence of truth and remain triumphant until the Day of judgment.'"

"In defence of truth" = يُقَاتِلُونَ عَلَى الْحَقِّ

The literal translation is: "They will fight upon the Truth". So what does this mean? It means that they will fight for the right reason. To make sure that Justice is truly implemented. In other words, they do not want to punish the innocent, rather only those who are truly guilty

So why do they act like this?

That's because they respect the Truth. They want to find out who is really guilty and who is not. Who really deserves to be fought against, and who does not

Also what else can we decipher from this? The Hadeeth tell us that they will be Mosslems, so this means that they are willing to correct their ideologies if proven wrong out of respect for Truth. To come out of false versions of Islam, and embrace the true teachings of Eslam

So has this not happened with the Mojaahedeen of West Africa?

[What's really going on in Africa]

Are these African guys from AQ/IS copying you? or .. is Zargawi spreading the sunnah in africa? i mean its not only pointy hats they even all look very colorful lol. ive attached the best photos i could find have a look

what the heck is going on cause its 100% definitely copying eslaum for sure, they never use to wear stuff like this it was just full black

8 attachment • Scanned by Gmail Add all to Drive

[What's really going on in Africa 2]

xxxxxxxxxxxxxx zzzzzzzzzzzzzzzzz 19:24 (25 minutes ago)

to me

these pictures are probably from fake groups but its possible that there are real groups there right now wearing such clothes and these guys might be copying them.

As I said I believe Zarg is in Africa now and thats what all the fighting in Africa is really about

The picture below is said to be from the Al-Qaeda group 'JNIM' in Niger (next to Mali). It's said that their leader gave allegiance to the fake Zawahiri and Hibatullah in Afghanistan, whom one user claims to be fake

So why are they all wearing point hats and colourful clothing despite the fact that neither the fake Taliban, nor Al-Qaeda fighters ever dressed like this? Also the other picture shows that even ISIS are in West Africa with high definition cameras wearing pointy hats and colourful clothes. But when have ISIS wore this style of clothing?

Why are they all of a sudden wearing clothes like this now?

These groups are not in West Africa for no reason. Also how is it that multiple lower media sources were giving us updates about fighting in West Africa (specifically Mali)? That's because there really is (or at least was) fighting going on

I believe that these fake Mojaahedeen are in West Africa, so that local Mosslems join them instead of the real Mojaahedeen. This is similar to how Jolani had Sonnis join HTS/Nosra in order to fight other Sonni factions in Syria

Also wouldn't it make sense for the real Mojaahedeen in West Africa to be censored? It would. So what do we see instead? We see these fake groups

And the fake Mojaahedeen are there to copy the real groups, because the locals would have already seen the real Mojaahedeen wearing pointy hats and colourful clothes. This way the fakes can confuse the local Mosslems into thinking that they are the real ones

So the point I'm making is that the Mosslem Mojaahedeen in West Africa have started to embrace the real teachings of Eslam. In other words, they are the triumphant ones mentioned in prophecy. They fight for the sake of Justice, and they have respect for Truth

"(They will) remain triumphant until the Day of judgment" = ظَاهِرِينَ إِلَى يَوْمِ الْقِيَامَةِ

So the Hadeeth is saying that they will achieve victory against whoever they fight. If one dies, or is martyred, there will always be another to join these Mosslem fighters who have the ideology of Justice and Truth

So if they are triumphant, it means that they will conquer America, as it's their current goal to land there

But is there more evidence about this? Yes there is. I will quote a prophecy from Eslam

وَيَعْمَلُ النَّاسُ بِسُنَّةِ نَبِيِّهِمْ، وَيُلْقِي الإِسْلَامُ بِجِرَانِهِ فِي الْأَرْضِ، فَيَلْبَثُ سَبْعَ سِنِينَ، ثُمَّ يُتَوَفَّى، وَيُصَلِّي عَلَيْهِ الْمُسْلِمُونَ
"...The people will follow the Sonnah of their Prophet. Eslam will become firmly established throughout the earth. He (the Mahdi) will remain for seven years, then he will die, and the Mosslems will perform the funeral prayer over him."

"Eslam will become firmly established throughout the earth" = وَيُلْقِي الإِسْلَامُ بِجِرَانِهِ فِي الْأَرْضِ

The translation does not give the full detail about this. It says that he will establish Eslam 'with his Jeraan'. Jeraan is said to mean the lower part of a camel's neck when it kneels. So some interpret it as 'Eslam will be fixed or stable'

However shouldn't it be 'Eslam will be established with the lower part of a camel's neck'? But then that wouldn't make sense. So what does 'Jeraan' actually mean?

Here's something interesting. The word 'Jorn' actually shares the same root as 'Jeraan'. That word actually means mortar

Jorn/جُرْن

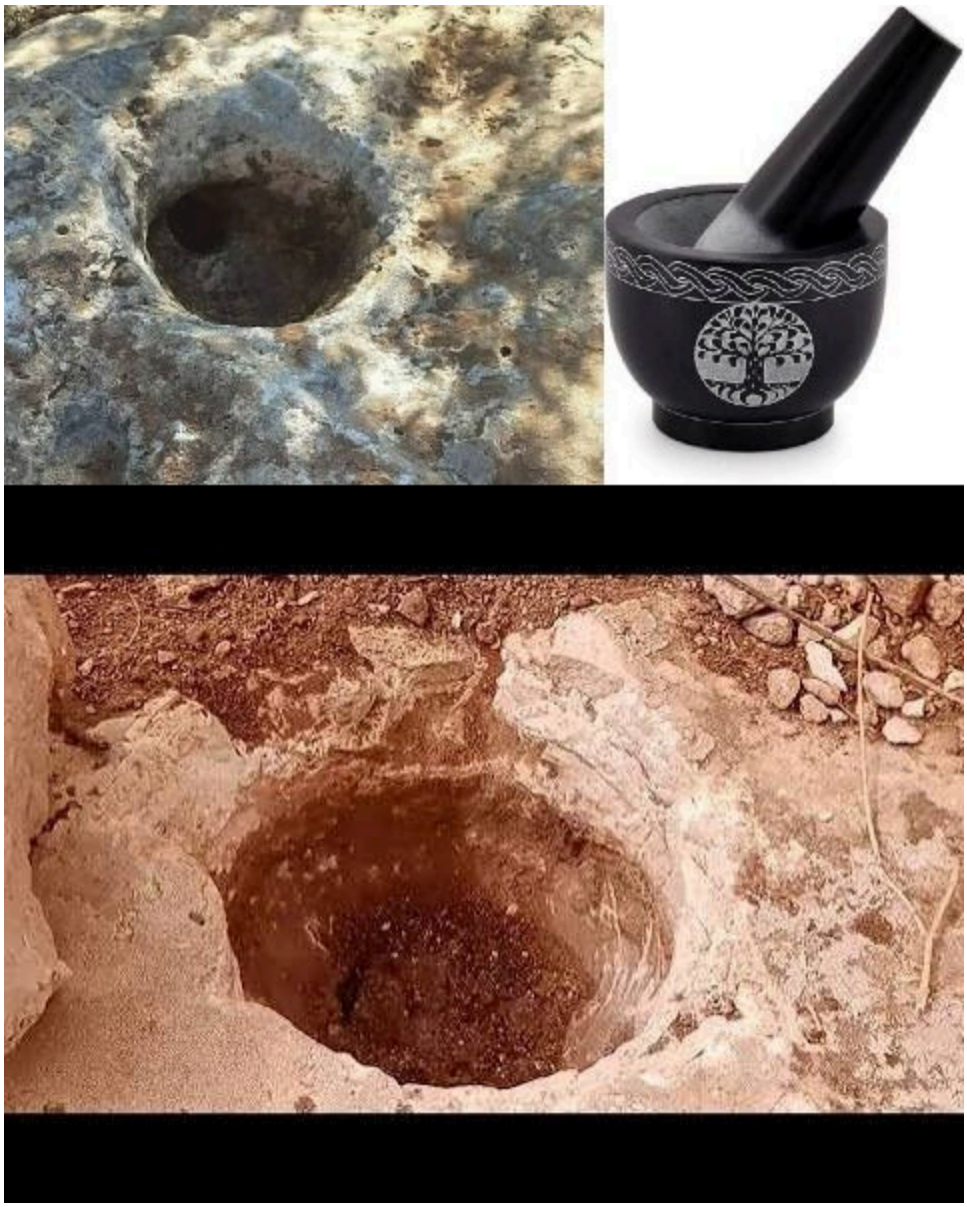

Compare

"He will establish Eslam on earth using his Jeraan (Camera)"

As Zakah1 mentioned, the internet is so censored, and YouTube is literally like Television now. So how can one broadcast his message to the world online? Which website allows this? It's not possible. So how will the Mahdi manage to do this?

The headquarters of X, YouTube, and Google are all in the United States. With the conquest of America, the deliberate censorship by these companies will be gone

Another prophecy implies that the world order will fall into chaos before the appearance of the Mahdi

حدثنا رشدين عن ابن لهيعة عن أبي قبيل عن سعيد بن الأسود عن ذي قرنات قال
يختلف الناس في صفر ويفترقون على أربعة نفر رجل بمكة العائذ ورجلين بالشام أحدهما السفياني والآخر من ولد الحكم أزرق أصهب
ورجل من أهل مصر جبار فذلك أربعة **فيغضب رجل من كنده** فيخرج إلى الذين بالشام فيأتي الجيش إلى مصر فيقتل ذلك الجبار ويفت مصر
فت البعرة **ثم يبعث إلى الذي بمكة**

Zi Qarnat said: *"People will differ **in the month of Safar** and split (in their allegiance) among four individuals: (1) a man who has sought refuge in Mecca, (2) two men in AshSham, one of them is the Sufyani and the other one in a son of Al-Hakam, who is blueish and As'hab (reddish white in complexion), (3) and a man from the people of Egypt who is a tyrant. These are the four. So, a man from Kinda (could be the U.S. or Britain) becomes angry. He marshes towards those vying for kingship in AshSham. His army comes to Egypt, kills the tyrant (Abqa') and destroys Egypt severely. Then, he sends an expedition to Mecca (to attack the Mahdi)."* (Nuaim bin Hammad's *Kitab Al-Fitan*)

Why would the people (Naas) differ? Why would they choose either of these four? Could it be possible that the superpowers of the world will be weakened greatly before the Mahdi? Could it be through the destruction of America? Remember that they are more superior than any country in terms of military technology. So think about them losing all of their military equipment to a group of Mosslems

Would not the rest of the Zulemeen (oppressors) in other governments be at risk? They most certainly will

Remember that Venezuela is below Cuba which is just south of Florida. So they are inching closer and closer

US examining military scenarios for Cuba, including thousands of troops: Report

Officials say planning does not mean President Donald Trump or Pentagon has decided to launch operation against Caribbean island nation, according to CBS News

Berk Kutay Gökmen

16 July 2026 • Update: 16 July 2026

And of course we have the fake US-Iran war being pushed into this, to hide the advancements of the Mojaahedeen

'This is a threat': Jeb Bush warns of Iranian drones in Cuba

24k views • 5 days ago

NewsNation

Former **Florida** Gov. **Jeb Bush** has pointed to reports that Cuba has acquired hundreds of Iranian-made attack **drones**.

New Subtitles